



Energy Career Pathway Prosperity Southwest 2023-2025



EXPLORE: Click on the links to find the job titles that seem most interesting to you to learn more! Save any jobs you are interested in from this career pathway in your XELLO account so that you can create an Academic and Career Plan (ACP) later on.

Educational Level May also require work experience	Energy Generation & Conservation	Energy Transmission, Distribution & Storage
High School Diploma, Certification	Solar PV Installer * <input type="radio"/> Electrical & Gas Power Line Helper * <input type="radio"/> Utility Locator * <input type="radio"/> Vegetation Management <input type="radio"/> Customer Service Rep * <input type="radio"/> Range \$56,380-\$94,540	
Certification or Technical Diploma	Distribution Generation Operator <input type="radio"/> Solar/Wind Energy Technician * <input type="radio"/> Building Automation Technician * <input type="radio"/> Energy Auditor <input type="radio"/> Residential HVAC Technician * <input type="radio"/> Range \$44,610-\$57,820	Lineworker * <input type="radio"/> Service & Metering Technician <input type="radio"/> Power Distributor & Dispatcher <input type="radio"/> Utility Technician * <input type="radio"/> Range \$56,380-\$94,540
Registered Apprenticeship	Substation Electrician * <input type="radio"/> Apprentice Plant Attendant * <input type="radio"/> Range \$99,170-\$112,290	Lineworker * <input type="radio"/> Metering Technician * <input type="radio"/> Electrical Apprentice * <input type="radio"/> Range \$56,380-\$94,540
Associate Degree	Substation Technician <input type="radio"/> Electrician * <input type="radio"/> Electrical Drafter <input type="radio"/> Electrical Engineer Technician/ Technologists * <input type="radio"/> Civil Engineer Technician * <input type="radio"/> Range \$37,400-\$70,090	Lineworker/Service Technician * <input type="radio"/> Mapping Technician/ GIS Technician * <input type="radio"/> Electrical Technician * <input type="radio"/> Gas Technician * <input type="radio"/> Range \$37,650-\$79,800
Bachelor Degree and beyond	Civil Engineers * <input type="radio"/> Electrical Engineer * <input type="radio"/> Wind Energy Engineer * <input type="radio"/> Solar Engineer * <input type="radio"/> Sustainability Specialist <input type="radio"/> Range \$59,730-\$120,130	Specialist/Supervisor * <input type="radio"/> Data Scientist * <input type="radio"/> Cybersecurity * <input type="radio"/> Information Security Analyst * <input type="radio"/> Range \$38,410-\$123,390
Postsecondary Options	Click HERE for Postsecondary Options	Click HERE for Postsecondary Options

* **BRIGHT OUTLOOK** = these jobs are expected to grow in the future – which means more opportunities for you!
 XELLO = you can learn more and save this job in your Xello account (note: some job titles might look a little different in Xello)

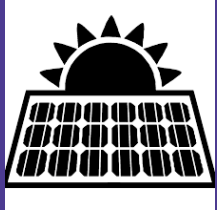

Energy Career Pathway In High School



A K12 career pathway must include:

- A sequence of courses (including at least 2 CTE courses)
- Two of the following components: *Career and Technical Student Organization, Work-based Learning, Industry Recognized Credential, College Credit Opportunity*

Career and Technical Education Courses	Must include a sequence of at least TWO Career and Technical Education courses. Should align with the CTE standards for the pathway. <ul style="list-style-type: none"> • • 	<ul style="list-style-type: none"> • CAREER EXPLORATION PROGRAMS
Additional Employer Recommended Courses	Should align with appropriate standards for this pathway. <ul style="list-style-type: none"> • SEI RE100 (Intro to RE) • SEI RE101 (Fundamental Math for Solar) • • 	State: <ul style="list-style-type: none"> • WI K12 Energy Education Program (KEEP) • WI Energy Workforce Consortium • Get into Energy/Get into STEM • Clean Jobs • Green Buildings - career map • Hydrogen/Fuel Cell - career map • Bioenergy - career wheel • Solar - career map • Wind - career map • Clean Energy Careers Videos Regional: Local:
Career and Technical Student Organization	<ul style="list-style-type: none"> • WI SkillsUSA • WI FFA 	
Work-Based Learning Program Options	<ul style="list-style-type: none"> • Employability Skills (90 hrs) • Youth Apprenticeship- Architecture & Construction (<i>Electrical focus</i>) (450 hrs/year; 1-2 years) • Youth Apprenticeship- STEM (<i>Electrical Engineering focus</i>) (450 hrs/year; 1-2 years) • Local Work-based Learning Programs that meet state quality requirements 	
Industry Recognized Credential Options Learn the skills that employers want to see! <i>Italics = must be 18 years old to obtain</i> * This certification is eligible for reimbursement through the technical incentive grant	<p style="text-align: center;">Energy Generation & Conservation</p> <ul style="list-style-type: none"> • First Aid: CPR/AED • OSHA 10 • WorkKeys/National Career Readiness Certificate • CEWD Energy Industry Fundamentals Certificate (EIF) <ul style="list-style-type: none"> • *LEED Green - Associate level • NABCEP (NWTC Assoc PVA program qualifies students to take exam) 	<p style="text-align: center;">Energy, Transmission, Distribution, & Storage</p> <ul style="list-style-type: none"> • *CDL • *National Institute for Metalworking Skills (NIMS) <ul style="list-style-type: none"> ◦ Machining Level I- Measurement, Materials & Safety; Machining Level I- Job Planning, Benchwork & Layout • Refrigeration License - EPA 608 • FAA Drone Operator
College Credit Opportunities	You can find the list of college credit opportunities included in the postsecondary options for this pathway HERE .	