

# Good Morning!

## Please rename yourself as your enter.



WISCONSIN DEPARTMENT OF  
**PUBLIC INSTRUCTION**  
Carolyn Stanford Taylor, State Superintendent

# Transition Readiness Grant 2021-2022 School Year

Alicia Reinhard

Education Consultant

# Objectives

1. Review the [Transition Readiness Grant \(TRG\) program](#) features and future plans for the fund
2. Provide guidance for completing the application and budget/claim process
3. Answer questions

Webinar will be recorded and posted on the TRG web page



# Transition Readiness Grant Program

- Established under 2017 Act 59 to support successful transitions to work and postsecondary environments for Wisconsin's Youth with IEPs.
- Competitive grant with an annual allocation of \$1.5 million through the 2020-2021 biennial state budget.
- Grant program will reviewed for changes every two years to align with state budget.

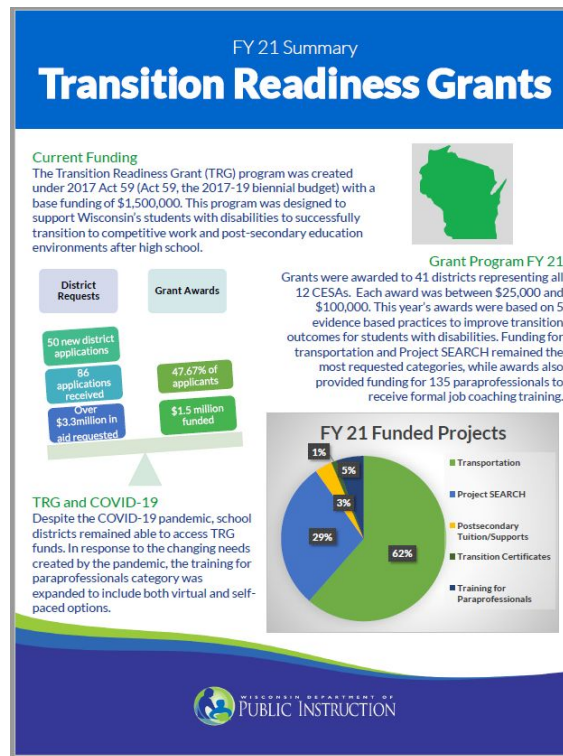

# 2021-2022 Grant Program

- \$1.5 Million total fund to support evidence based transition practices

[Application](#) was released February 15, 2021

- Applications due April 30, 2021
- New Statewide Universal Grant Application



# Funding and Eligibility

- Grants awards must be between \$25,000.00 - \$100,000.00
- All public school districts, 2x, and 2r charters with a secondary population
- 4 categories of evidence based practices

Award Option	Award Funding Available
Transportation Options	Three funding options available per grant award. \$ Select One
Competitive Integrated Employment (CIE) Training Programs <i>See definition of a CIE training program in grant guidelines.</i>	\$10,000/student
Post-Secondary Tuition/Supports for Students	\$1,000/student
Transition Training for Staff Members *Must be aligned to the root cause statement(s).	\$1,000/staff member
<b>Total Amount Requested</b>	<b>Total amount requested must be between \$25,000-\$1,000,000 per Wis. Stat. § 115.885.</b>



# Allowable Costs

Award Option	Award Funding Available	Example Allowable Costs
Transportation Options	3 funding options per grant award: \$5,000 , \$10,000, or \$25,000	Vehicle purchase, Contract with taxi company, bus service  <b>No change in allowable costs</b>



# Allowable Costs

Award Option	Award Funding Available	Example Allowable Costs
Competitive Integrated Employment (CIE) Training Programs	\$10,000/student	<ul style="list-style-type: none"><li>● Project SEARCH tuition and supports</li><li>● WTCS job training programs tuition and supports</li><li>● Youth Apprenticeship programs</li><li>● Private/CESA based job programs that meet the definition of CIE as defined by WIOA</li></ul>





# Allowable Costs

Award Option	Award Funding Available	Example Allowable Costs
Postsecondary Tuition and Supports	\$1,000 per student	Course tuition, textbook/materials costs, field trips for college visits  No change in allowable costs



# Allowable Costs

Award Option	Award Funding Available	Example Allowable Costs
<p data-bbox="34 401 517 504">Transition Training for Staff Members</p> <p data-bbox="34 576 486 799"><b>*Training must be aligned to root cause identified in grant application.</b></p>	<p data-bbox="564 401 853 504">\$1,000 per staff member</p>	<ul data-bbox="956 436 1825 933" style="list-style-type: none"><li data-bbox="956 436 1787 551">● <a href="#"><u>UW Whitewater</u></a> or <a href="#"><u>UW Milwaukee</u></a> program</li><li data-bbox="956 567 1767 616">● TIG Training for Paraprofessionals</li><li data-bbox="956 633 1690 682">● TIG/UWW PTP Online Course</li><li data-bbox="956 698 1825 813">● National Dropout Prevention Center Conference</li><li data-bbox="956 829 1825 933">● Division on Career Development and Transition Conference</li></ul>



# Funds Acquisition Process

- Funds awarded under this grant program will need to be expended between July 1, 2021 and June 30, 2022.
- Grant recipients will need to expend the funds and then claim for reimbursement.
- Grant recipients should claim at least two times per year via the [Program Fiscal Report \(PI-1086\)](#).



# Fiscal Implications

- **The Transition Readiness Grants**
  - **all expenditures are recorded as Project 451, Fund 27. Revenue is recorded as Source 630, Fund 27**
  - **will not increase the LEA's local MOE level.**
  - **revenue received should offset any expenditures coded to this new state grant project code and thus would not impact the LEA's Fund 10 to Fund 27 transfer.**



# Break for Questions



# Universal Grant Application

- **New department wide universal grant application for all statewide grants.**
- **Application will ask applicants to:**
  - Review data to identify priorities
  - Identify how grant funds will impact priorities and adult practices
  - Create a plan for evaluating and sustaining services created by having access to a grant award.
- **Applicants will select grant proposal from four evidenced based funding categories.**



# Completing the Application

- [Application](#) due 11:59pm on April 30, 2021.
- Email fillable PDF to [Carolyn.Kiefer@dpi.wi.gov](mailto:Carolyn.Kiefer@dpi.wi.gov)
  - Download application using [Adobe Acrobat](#)
- Consortiums of districts can apply together
- Electronic signatures are accepted
- Incomplete applications will not be considered



# Completing the Application

- [Grant Guidelines](#)
- [Scoring Rubric](#)
- **Application Data Analysis Resources**
  - [Indicator 1 & 2 Data Analysis Guidance](#)
  - [Indicator 14 Data Analysis Guidance](#)
  - [TRG Data Analysis Guidance Video](#)
  - [TRG Data Analysis Slide Deck](#)

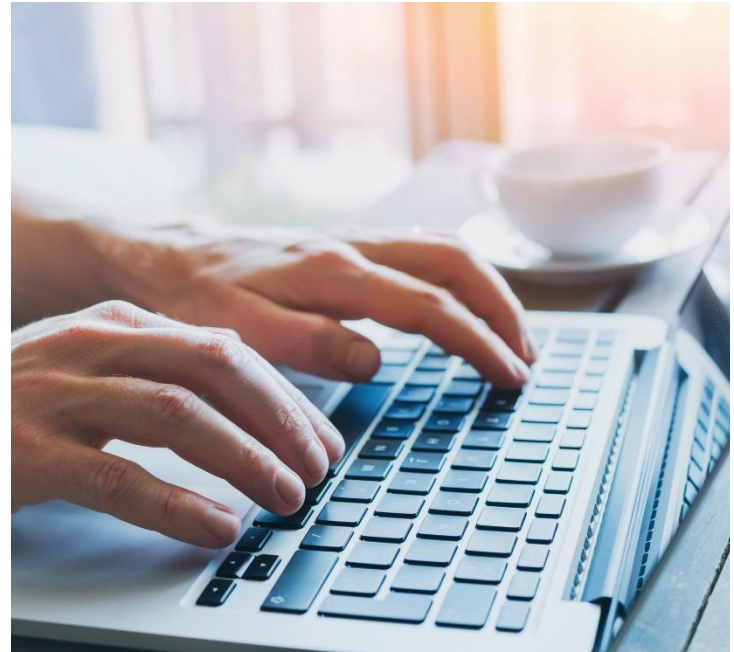



# Scoring Process

- **Districts who have previously NOT received a TRG award will be prioritized.**
- **Grant scoring team will also consider sustainability of services for those districts who have previously received grant awards.**
- **All districts will remain eligible for awards regardless of the status of the scoring components.**
- **Scoring will take place between May 1st and June 1st. Intent to fund letters will be sent out around July 1, 2021. \*\*\*PENDING APPROVAL IN STATE BUDGET.\*\*\***



# General Requirements (For all recipients)

**Grant recipients will be required to submit a grant summary via Google form evaluating the impact of the grant funds on the root cause statement(s) submitted in the grant application. This form will be provided by a DPI staff member in May 2022 and will be required to be submitted no later than June 30, 2022.**



# Questions

We will now answer questions that you have about completing and submitting the application, or the grant program itself.

Alicia Reinhard

[alicia.reinhard@dpi.wi.gov](mailto:alicia.reinhard@dpi.wi.gov)



# Have questions after today?

Still have questions? Contact the following WDPI staff for more information on the TRG program.

Question Area	Contact Information
Applications, Allowable Expenses, Grant Program General Inquiries, Assurances	Alicia Reinhard <a href="mailto:alicia.reinhard@dpi.wi.gov">alicia.reinhard@dpi.wi.gov</a> (608)266-1146
Budget revisions, claims	Carolyn Kiefer <a href="mailto:Carolyn.Kiefer@dpi.wi.gov">Carolyn.Kiefer@dpi.wi.gov</a> (608)266-1781



# Thank you!

Recording and presentation will  
be posted at:

[https://dpi.wi.gov/sped/topics/transition/transition-readiness-grants.](https://dpi.wi.gov/sped/topics/transition/transition-readiness-grants)

