CONVENTION CENTER
GROUND LEVEL

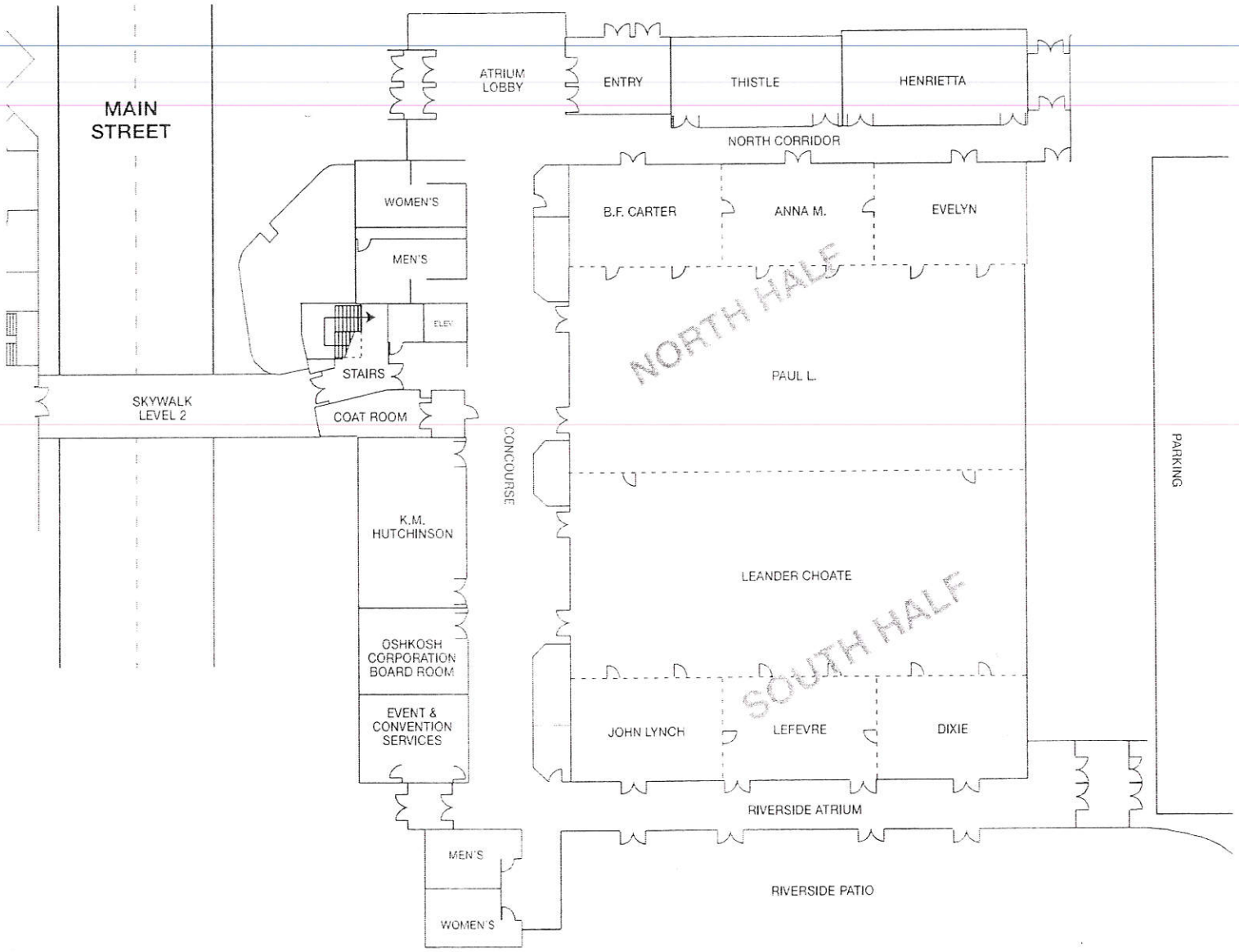

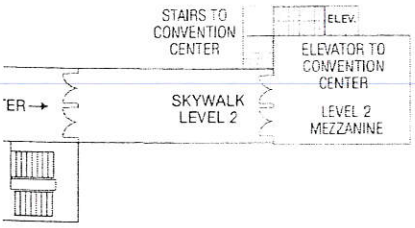

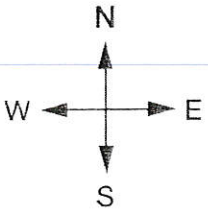

Best Western PREMIER

Welcome to the Premier Life®

Waterfront Hotel and Convention Center